## ▼ PCB Terminal Blocks

### Cam-Lever 5mm PCB Terminal Blocks

Cam-lever design eliminates the need for screwdrivers. Clamp down type terminals. 0.5 to 1.0mm² or 22 to 18AWG.

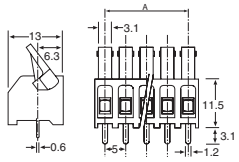


Not Dinkle® Brand.

**P 2068:** A = 5mm
**P 2070:** A = 10mm

| Price Each | RRP | 10+ | 50+ |
|---|---|---|---|
| **P 2068** 2 Way 10A 300V AC | 1.15 | 1.05 | 0.95 |
| **P 2070** 3 Way 10A 300V AC | 1.70 | 1.60 | 1.40 |

### Stelvio® 36 Way PCB Terminal Block

**5mm Pitch.** With wire protect terminals. Cable entry size is up to 2.5mm² or 14AWG. Supplied in a single cuttable 36 way strip.

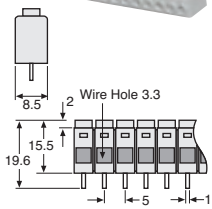


Full length of 36 way strip = 180mm

| Price Each | RRP | 5+ | 20+ |
|---|---|---|---|
| **P 2030** 36 way 16A 250V AC | 14.85 | 14.85 | 13.20 |

### Stelvio® 36 Way Pluggable Connectors

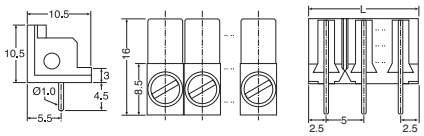


18A rated at 250V AC. Can be cut to length.

| Price Each | RRP | 5+ | 20+ |
|---|---|---|---|
| **P 2370** Female | 17.25 | 15.50 | 13.50 |
| **P 2372** Male | 7.80 | 7.00 | 6.25 |

## Important Note For All Customers

Our electronic enthusiast staff are generally able to offer valuable advice as to applications of our products and components. However we cannot be held responsible for any errors, or misunderstandings which may arise from such advice. We are not chartered engineers and do not charge for any technical opinions offered. We invite customers to seek independent professional assistance on complex circuits or applications.

## ▼ Chassis Terminals & Strips

### Panel Mount Screw Terminals

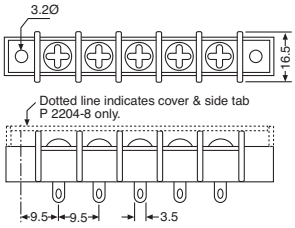


P 2204 - P 2208 current rating: 20A at 300V
P 2072A - P 2078A current rating: 15A at 250V
Thermoplastic UL94V-O housing, nickel plated screw, tin plated brass solder lugs.

| Price Each | | RRP | 10+ | 40+ |
|---|---|---|---|---|
| **P 2072A** | 2 way | 2.60 | 2.35 | 2.10 |
| **P 2074A** | 4 way | 2.90 | 2.65 | 2.35 |
| **P 2075A** | 5 way | 3.35 | 3.00 | 2.65 |
| **P 2076A** | 6 way | 3.85 | 3.45 | 3.10 |
| **P 2204** | 4 way with cover | 3.85 | 2.95 | 2.65 |
| **P 2206** | 6 way with cover | 5.35 | 4.30 | 3.90 |
| **P 2208** | 8 way with cover | 6.50 | 5.80 | 5.20 |

### PCB Mount Screw Terminals

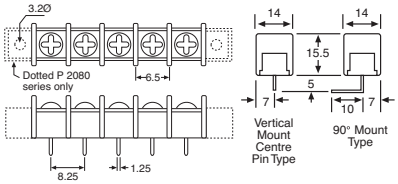


Current rating: 15A at 300V
Polyamide UL94V-O housing, nickel plated screw, tin plated brass solder lugs. Screw down wire protect terminals.

| Price Each | RRP | 10+ | 40+ |
|---|---|---|---|
| **Dinkle® brand vertical mount** | | | |
| **P 2101** 2 way | 2.30 | 2.05 | 1.85 |
| **P 2102** 3 way | 2.40 | 2.20 | 1.95 |
| **P 2103** 4 way | 2.60 | 2.35 | 2.10 |
| **P 2106** 6 way | 4.20 | 3.80 | 3.35 |
| **P 2108** 8 way | 5.00 | 4.50 | 4.00 |
| **P 2111** 10 way | 5.85 | 5.30 | 4.70 |
| **90° Mount (Not Dinkle® - Not UL approved)** | | | |
| **P 2080** 4 way | 2.60 | 2.30 | 2.05 |
| **P 2082** 6 way | 3.40 | 3.10 | 2.75 |

### Fused Terminal Block

3 way terminal block with M205 fuse holder inbuilt. 3.3mm wire entry. 450V AC 13A.

| Price Each | RRP | 10+ | 50+ |
|---|---|---|---|
| **P 2128** | 7.50 | 6.75 | 4.85 |

### 12 Way Terminal Blocks

| | Wire Size | Rating | Type |
|---|---|---|---|
| **P 2130A** | 2.5mm² | 450V @ 17.5A | Standard |
| **P 2135A** | 1.5mm² | 450V @ 17.5A | Wire protect |
| **P 2140A** | 4.0mm² | 450V @ 24A | Standard |
| **P 2142A** | 2.5mm² | 450V @ 24A | Wire protect |
| **P 2145** | 6mm² | 500V @ 41A | Standard |
| **P 2146** | 6mm² | 500V @ 41A | Wire protect |
| **P 2150** | 16mm² | 500V @ 57A | Standard |
| **P 2151** | 10mm² | 500V @ 57A | Wire protect |

UL94V-2, 105°C, Nylon 66 material

| Price Each | L | W | H | RRP | 10+ | 50+ |
|---|---|---|---|---|---|---|
| **P 2130A** | 96 | 17 | 14.5 | 1.95 | 1.80 | 1.60 |
| **P 2135A** | 96 | 17 | 14.5 | 3.35 | 3.10 | 2.65 |
| **P 2140A** | 117 | 20 | 17 | 2.75 | 2.55 | 2.20 |
| **P 2142A** | 117 | 20 | 17 | 3.70 | 3.40 | 3.10 |
| **P 2145** | 141 | 24 | 19 | 4.50 | 4.15 | 3.80 |
| **P 2146** | 141 | 24 | 19 | 5.90 | 5.40 | 4.90 |
| **P 2150** | 158 | 26 | 25 | 8.00 | 7.55 | 6.85 |
| **P 2151** | 158 | 26 | 25 | 8.00 | 7.55 | 6.85 |

### Pluggable Terminal Blocks

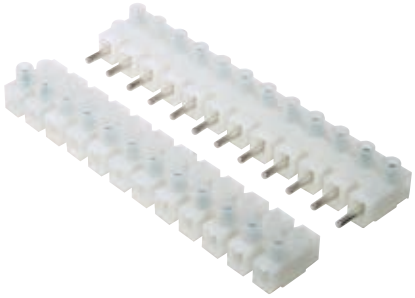

12 way rated terminal block pair.
P 2159: 2.5mm² wire size. 117W x 21W x 17Hmm.
P 2158:4mm² wire size. 139W x 23.5W x 18Hmm.

| Price Per Pair | | RRP | 10+ | 20+ |
|---|---|---|---|---|
| **P 2159** 6A 450V | | 11.50 | 10.75 | 9.75 |
| **P 2158** 10A 450V | NEW | 12.50 | 11.75 | 10.50 |

### Ceramic Terminal Blocks

Glazed ceramic terminals commonly used in lighting and mains installations where high temperature is present. 10A 250VAC rated.

**P 2251:** 38 x 30 x 21mm. 4.2Ømm cable entry.
**P 2255:** 50 x 28 x 22.5mm. 4.2Ømm cable entry.

| Price Each | | RRP | 4+ | 10+ |
|---|---|---|---|---|
| **P 2251** | 2 Way 10A 250V AC | 1.50 | 1.30 | 1.15 |
| **P 2255** | 3 Way 10A 250V AC | 1.95 | 1.75 | 1.55 |

## Can't get to a store?

Order online and we'll send it to your door! Affordable road and air freight options available across Australia so you can get your goods fast.